E:\Dan Took Home 131204\585-5 CDOC - 02 - Good Keep\585_WORKING FILES_State Submittal\PC 352721_585_6_K-1_140214.dwg Layout: Brands 24x36 (2012).ctb

RESPONSIBILITY MATRIX

	EQUIPMENT								PLUMBING					ELECTRICAL										
	ITEM # on dwg #### (Nat. Sch.)		585 QTY. (DP)	DESCRIPTION	MANUFACTURER	MODEL #	N.S.F. E.T.L.	U.L. E.T.L.	WATER H.W.	WATER C.W.	WASTE DIR.	WASTE IND.	REMARKS	LOAD VOLTS	LOAD PHASE	LOAD AMPS	LOAD CIRCUIT SIZE	LOAD #WIRES W/ GROUND	SUPPLIED W/ CORD & PLUG	RECEPT. SPEC	A.F.F.	REMARKS	GENERAL REMARKS
^	41		1	HAND SINK - 18"W x 36"D W/ 12" SPLASH GUARDS	UNIVERSAL	DD-18CBT36-RL	D036264		1/2"	1/2"	1-1/2"												COMPONENT HARDWARE FAUCET T&S #TS81100
^	50F		6	FOUR SECTION VERTICAL WIRE RACK CUP HOLDER	DISPENSE-RITE	WR-CT-4																	
^	70R		1	TISSUE BAG AND BOX HOLDER FOR DRIVE THRU RACK	UNIVERSAL	DD-DSPN71435																	
^	70.5B		3	MOBILE DONUT/BAKERY CASE - 6 TIER X 3 WIDE	VULCAN	1013776-00U0164								120	1		20						
^	70.6		2	REMOVABLE TISSUE BAG DISPENSER FOR LAKESIDE RACK (OPTIONAL) **APPLIED TO FRONT OF RACK**	VULCAN	1013776E-P																	
^	70.7		1	REMOVABLE TISSUE BAG AND BOX HOLDER (OPTIONAL) **APPLIED TO SIDE OF RACK**	VULCAN	1014178																	
^	96		2	ESPRESSO MACHINE	SCHARERER	15SO-PS-DO-40671				3/8"		1 1/2"		208	1	30	30		Y	NEMA L6-30			PROVIDE WATER SHUT-OFF VALVE W/ 3/8" COMPRESSION FITTING
^	96B		6	ESPRESSO SYRUP & LID RACK KIT	WIREFAB	WF17363																	
^	101C-1		2	DAIRY DISPENSER - AUTO PORTION	AC DISPENSING	320-FP-7								120	1	3	15			NEMA 5-15			
^	101D		2	SURE SHOT SUGAR DISPENSER	AC DISPENSING	AC6.E								120	1	2	15			NEMA 5-15			
^	101E-1		2	FLAVOR SHOT DISPENSER	AC DISPENSING	AC-FS10								120	1	15	15			NEMA 5-15			
^	101G		2	SPEED RAIL FOR LIDS - 20"	MICROWIRE	AD-HLDR-2																	
^	101H		2	SUGAR/TEA BAG/STIRRER, HOLDER - 13"	MICROWIRE	AD-SH-1																	
^	101P-3		2	AXIOM TWIN CARAFE BREWER W/CORD	BUNN	38700.003				YES			20-90 PSI. MACHINE REQUIRES A 3/8" MALE FITTING	208/120	1	33.3	50	3	Y	NEMA 14-50		BUNN PROVIDED CORD & PLUG INSTALLED BY GENERAL CONTRACTOR	
^	101PP-3		2	AXION SINGLE CARAFE BREWER W/CORD	BUNN-O-MATIC	38700.0031				YES			20-90 PSI. MACHINE REQUIRES A 1/4" MALE FITTING	208/120	1	16.7	20	3	Y	NEMA L14-20		BUNN PROVIDED CORD & PLUG INSTALLED BY GENERAL CONTRACTOR	
^	101Q-3		2	MULTI-HOPPER GRINDER AND STORAGE SYSTEM - USED WITH AXIOM BREWERS	BUNN-O-MATIC	35600.0011								120	1	11	15	2	Y	NEMA 5-15		BUNN PROVIDED CORD & PLUG INSTALLED BY GENERAL CONTRACTOR	
^	108A-1		1	HOT WINTER BEVERAGE MACHINE	BUNN-O-MATIC	DD HWB																	
^	111		1	COOLATTA MACHINE - COUNTER MODEL, 120 SERVINGS PER HOUR	TAYLOR FREEZER	340	6	SA 4620					NO WATER HOOK-UPS FOR AIR COOLED MODELS; 1/2" FPT CONNECTION FOR WATER-COOLED, TO FLOOR DRAIN	208-230	1	16	20	3	Y	NEMA L6-20		CORD & PLUG NOT AUTOMATICALLY SUPPLIED W/UNIT; ALTERNATE ELEC CONFIGS AVAILABLE	
^	114		1	COOLATTA SYRUP RACK	WIREFAB	WF22926																	
^	*120F*	(120F-1)	1	UNDERCOUNTER REFRIGERATOR - 27" W/ CASTERS, RIGHT HINGE	DELFIELD	406-CA-SPL-RHH	7	SA 4769						115	1	7	15	3	Y	NEMA 5-15			RIGHT HAND HINGE
^		(120F-2)	1	UNDERCOUNTER REFRIGERATOR - 27" W/ CASTERS, LEFT HINGE	DELFIELD	406-CA-SPL-LHH	7	SA 4769						115	1	7	15	3	Y	NEMA 5-15			LEFT HAND HINGE
^	130		1	DONUT/BAKERY RACK AT DRIVE THRU - 35"W x 28"D	UNIVERSAL	DD-365LC-29-RK-C																	
^	140A			DOME LID DISPENSER	DISPENSE-RITE	WR-4																	
O	171B		1																				
O	172		1																				
^	200A		1	ICED COFFEE BREWER - IC3OD W/ CORD	BUNN-O-MATIC	24450.0003		**		1/2"			20-90 PSI MACHINE SUPPLIED WITH 1/4" O.D. MALE FLARE FITTING	120	1	19.5	30		N	NEMA L14-30		6' CORD TO BE PROVIDED & INSTALLED BY GC	** E34066
^	201A		2	ICE CADDY	CAMBRO	ICS100L																	
O	201B		3	ICED COFFEE DISPENSER - INCLUDES HOUSING & (2) RESERVOIRS	BUNN-O-MATIC	35100																	
^	*210C*	210C-1	1	BAGEL TOASTER	HATCO	TQ-20BA20B.DNK								208	1	15.8			Y	NEMA L6-20			
^	212		1	64" W X 31-1/2" D X 34" REFRIGERATED SANDWICH UNIT WITH TWO FULL SIZE PANS.....	DELFIELD	USD446N-12-DD																	
^	212A-3		1	(2) TIER MODULAR HOLDING CABINET - 23 7/8"W x 14 11/16"D x 12 1/2"H, CAPACITY OF UP TO (6) 1/3 SIZED PANS - **(DEFAULT)**	CARTER HOFFMAN	MC212-DD								120	1	15		3		NEMA 5-15			
O	214-2		1	OVERSHELF, 64"L x 21 1/2"D, REFRIGERATOR MOUNT FOR TOASTER & PACKAGING ******ON EQUIP LST 64"L x 20"**	DELFIELD	000-B3P-021U																	
^	215		2	TORNADO OVEN W/ STONE, PEEL AND (2) TRAYS - EXTENDED WARRANTY INCLUDED	TURBOCHEF	NGC-1180-1-2019								208	1	30	30		Y	NEMA 6-30			
^	215A		1	STAINLESS STEEL CART 28"W x 30"L x 17"H REINFORCED TO HOLD (2) TURBO CHEF OVENS	UNIVERSAL	DD-30SLS-3017-C																	
^	216		1	MULTI-STAGING WARMER FOR HASHBROWNS	HATCO	GRMW-3DD								120	1	5.9	15		Y	NEMA 5-15			
^	217		2	SANDWICH STATION TABLE FOR NGSS - 16"W x 30"D	UNIVERSAL	DD-16SLC-30																	
^	240A			CARBONATOR UTILITY HUB	COMPLETE BEVERAGE	48526UH				3/8"													
O	290D		1	OR 290D - FRESH BREW HAND OFF GATE & END PANEL (Jazz Brew)	SUPPLER	DWGBHG																	
^	395		1	HAND WASHING SINK W/ SIDE SPLASHES - FOR FRONT & BACK ROOM	UNIVERSAL	EHS-1RL-WH			1/2"	1/2"	1 1/2"		1 1/2"-2" PER LOCAL CODE										
^	409A		1	ICE BIN WITH TOP-HINGED OPENING DOOR, UP TO 344 LBS ...	SCOTSMAN	B330P																	Double check with Scott (Buchanon's was big)
^	410		1	PRODIGY ICE MAKER, CUBE STYLE, AIR COOLED - up to 350 lbs	SCOTSMAN	CO330SA-1B																	Double check with Scott (Buchanon's was big)
^	420A		1	SHELF - 24"W x 60"D - ORDER (5) SHELVES PER UNIT	METRO	2460BR																	
^	420B		4	SHELF - 24"W x 48"D - ORDER (5) SHELVES PER UNIT	METRO	2448BR																	
^	420C		2	SHELF - 24"W x 36"D - ORDER (5) SHELVES PER UNIT	METRO	2436BR																	
^	421B		1	SHELF - 18"W x 48"D - ORDER (5) SHELVES PER UNIT	METRO	1848BR																	
^	421L		6	SHELF, 18" x 72', ORDER 5 SHELVES PER UNIT ON PLAN AND 'S' CLIPS AS NECESSARY	METRO	1872BR																	
^	434A		1	112"W X 34"D THREE COMPARTMENT SINK **(JUST BAKED)**- 20"W x 28"D x 14" BOWL W/ (2) 24"W DRAIN BOARD. (3) TWIST HANDLE LEVEL DRAINS	UNIVERSAL	DD-3N202814-2D24/TSB-133-B/TSB-158				3/4"	3/4"	2"	DIR/IND WASTE AS DETERMINED BY LOCAL CODES										S.S. TOP, SPLASHES ON (3) SIDES. T&S PRE-RINSE WALL UNIT (INCLUDES BRACKET) W/ ADD-A-FAUCET 12" SPOUT TO SHIP W/ 3 BAY SINK
^	435B		1	108" SINK TRAX SHELVING WORKSTATION- INCLUDES SHELVING & BRACKETS **(USED FOR 112" THREE COMPARTMENT SINK)**	ISS	WST1415E																	
^	462		1	S.S WORKTABLE - 36" x 30" W/ BACKSPLASH. FIXED S.S. UNDERSHELF **(TABLE ONLY)**	UNIVERSAL	3SLSB-30																	
^	*480*	(480-1)	1	WALK-IN COOLER/FREEZER PACKAGE	NORLAKE (or Kolpak)	PER WALK-IN ORDER FORM				**			PROVIDE DRAIN FOR EVAPORATOR COIL CONDENSATE (HEATED IF LOCATED OUTDOORS)	**	**	**	**	**	N		INCANDESCENT DOOR LIGHT/HEATER- 115V, 5A, 1PH; FL LIGHTS (EACH)- 115V, 1PH; HTD/ AIR VENT-115V, 2A, 1PH; FREEZER SYSTEM- 208-230V, 17A, 3PH	UTILITY INFO SHOWN IS FOR INDOOR UNIT--VERIFY ALL INFO FOR OUTDOOR UNITS; IF CONTROL WIRES REQUIRE EXTENSION, IT IS THE RESPONSIBILITY OF THE GC TO RUN THE WIRING
^		541-D	5	DUNNAGE RACK - 72"W x 20"D, SINGLE TIER, USED FOR JUST BAKED	LOCKWOOD	D2072-8																	
^	*541*	541-E	1	DUNNAGE RACK - 32"W x 20"D, SINGLE TIER, USED FOR JUST BAKED	LOCKWOOD	D2032-8																	
^	543		2	BAKERY PAN RACK	KELMAX	APRU1618-4-AT-BK-MOD																	
^	552	552-B	1	FRESH BAKED DOUBLE CONVECTION OVEN W/ STAND	ADAMATIC BELSHAW	BX-DD-D				3/4"			PROVIDE PRESSURE REDUCING VALVE, PRESSURE GAUGE & SHUT OFF VALVE AT PLUMBING CONNECTION TO OVEN	208-220	3	20.8-22.3	30	4	Y	L15-30		2 SEPARATE CIRCUITS REQUIRED PER OVEN	ALSO REQUIRES (1) 120V/60H/1PH/15A NEMA 5-15 DEDICATED CIRCUIT PER OVEN
^	*554*	554	1	GLAZER WITH EZ ROLL APPLICATOR- USED FOR JBDD	BELSHAW	22338HG-18EZDD-34																	
O	555		1																				
O	556		1																				
O	*560*	560C	1	36"X60" STAINLESS STEEL FINISHING TABLE W/ 10" DEEP OVERSHELF	UNIVERSAL	DD-5SLCB36-OS2ES																	
^	561		5	FINISHED PRODUCT RACK (IN SHOP USE ONLY- NOT ENCLOSED)	KELMAX	APRUE1326-5/AT/7G/BK																	
^	563		1	POWER BASE	EDHARD	P-4010	29051	SA 4027						120	1		15			NEMA 5-15			
O	660D		72	660D-1 72" BANQUETTE, SINGLE BOOTH	NEW ENGLAND SEATING	CAP72S																	
O	660E		1	SIX INCH ± BOOTH FILLER	SUPPLIER	DWG#660																	
^	667		1	WASTE RECEPTACLE FOR SALES AREA (INCLUDES LINER)	RUBBERMAID	221044																	
O	691F		1	RETAIL MERCHANDISER	SUPPLIER																		
O	***		2																				
O	713		2																				
O	779		2																				
^	780		2	EXTERIOR POLISHED TABLE WITH STEEL FRAME 71"X71"X29"	WAUSAU	TF3138																	
^	781		1	EXTERIOR POLISHED ACCESSIBLE TABLE 59"X69"X32"	WAUSAU	TF3139																	
O	798		3	UMBRELLAS - Orange																			
O	(821)	(821F)		**RESTOOM SIGN, BRAILLE**	**TRAEX**	**5633**																	
O	**821J**		**1**	**"MEN" SIGN (FOR TOILET) on 542 DD project**	**NOT LISTED**	**NOT LISTED**																	
O	**821K**		**1**	**"WOMEN" SIGN (FOR TOILET) on 542 DD project**	**NOTE LISTED**	**NOT LISTED**																	
^	856		1	DD FRESH BREW PICK-UP STATION SIGN	DGS	TBD																	
O	861	(861A)	1	861A SINGLE PANEL WALL ART (CUP) 60" H X 36" W	DGS RETAIL	DD-910A																	
O		(861B)		OR 861 B SINGLE PANEL WALL ART (MUG) 60" H X 36" W	DGS RETAIL	DD-910C																	
O	928		8	DD FRESH BREW CHAIR	ALLEMUIR	TBD																	
^	935			30" h BOLT DOWN TABLE BASE	PLYMOLD	706098W																	
O	954		4																				
^	955A		1	JAKS CHAIR - SPIRIT MOCHA US 381	ALLERMUIR	JA2																	
^	955B		2	JAKS CHAIR - SPIRIT CHESTNUT US 375	ALLERMUIR	JA2																	
^	955C		1	JAKS CHAIR - SPIRIT OAK US 421	ALLEMUIR	JA2																	
^	955D		1	JAKS CHAIR - SPIRIT BISQUE US 409	ALLEMUIR	JA2																	
O	Condiments		1																				
O	Pick Up Gate		1																				
O	Bev. Ref by Coke		1																				

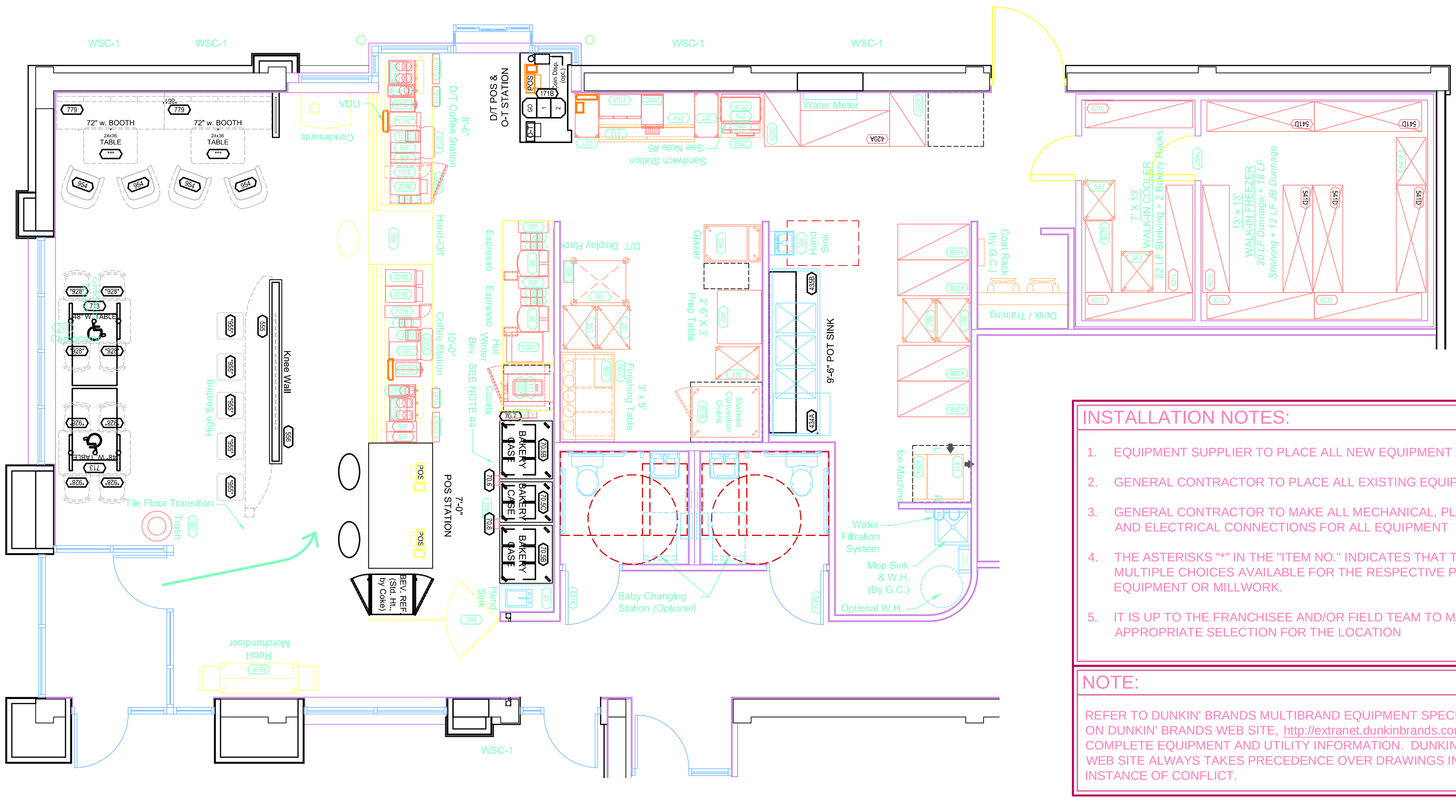

INSTALLATION NOTES:

1. EQUIPMENT SUPPLIER TO PLACE ALL NEW EQUIPMENT
2. GENERAL CONTRACTOR TO PLACE ALL EXISTING EQUIPMENT
3. GENERAL CONTRACTOR TO MAKE ALL MECHANICAL, PLUMBING, AND ELECTRICAL CONNECTIONS FOR ALL EQUIPMENT
4. THE ASTERISKS "*" IN THE "ITEM NO." INDICATES THAT THERE ARE MULTIPLE CHOICES AVAILABLE FOR THE RESPECTIVE PIECE OF EQUIPMENT OR MILLWORK.
5. IT IS UP TO THE FRANCHISEE AND/OR FIELD TEAM TO MAKE THE APPROPRIATE SELECTION FOR THE LOCATION

NOTE:

REFER TO DUNKIN' BRANDS MULTIBRAND EQUIPMENT SPECIFICATIONS ON DUNKIN' BRANDS WEB SITE, http://extranet.dunkinbrands.com, FOR COMPLETE EQUIPMENT AND UTILITY INFORMATION. DUNKIN' BRANDS WEB SITE ALWAYS TAKES PRECEDENCE OVER DRAWINGS IN INSTANCE OF CONFLICT.

1 EQUIPMENT PLAN - DUNKIN' DONUTS

1/4" = 1'-0" NOTE:

BIDDING DOCUMENTS (FULL PROJECT)

THESE PLANS ARE CONFIDENTIAL PROPERTY OF DUNKIN' BRANDS INC. UNDER RESTRICTED ACCESS.

NOTE: DRAWINGS ARE NOT TO SCALE IF PLOTTED ON AN "SHEET SIZE" OTHER THAN 36" x 24"

K-1
02-14-14

DD FRESH BREW 1.0 FLAVOR PALETTE
"JAZZ BREW" DESIGN GUIDELINES

EQUIPMENT PLAN AND SCHEDULE
(DUNKIN' DONUTS)

PC 35 2721 - 950 Main Avenue, DePere, WI

SET REVISIONS		
NO	DESCRIPTION	DATE
1	STATE REVIEW SUBMITTAL	02-05-14
2	BIDDING DOCUMENTS (FULL PROJECT)	02-14-14
3		
4	AS-BUILT COORDINATION	

SHEET REVISIONS		
1		
2		
3		
4		

DATE	02/05/14
SCALE	AS NOTED
DRAWN	DJR
CKD	djr
APPD	-

dunkin' brands SM

DIMENSION IV
Planning, Architectural Design, and Construction Administration
Incorporating the principles of Green Architecture and Sustainable Design
211 N. Broadway
Suite 204
Green Bay, WI 54303
Phone (920) 431-3444
Fax (920) 431-3445
www.dimension-iv.com
A Division of Idea House, Inc.